



Basaltina®

From the heart of Italy to the world



venture



THE COMPANY

Basaltina S.r.l. is the exclusive quarry owner and worldwide supplier of Basaltina® natural stone for distribution and architectural projects.

Our experience in the stone world will help you design a cost effective, functional and cutting-edge project.



THE STONE

Known since the Ancient Romans with the name «Pietra Aniciana», Basaltina® was used to build roads and monuments that still exist.

Nowadays, the stone is appreciated worldwide and considered one of the benchmarks of Made in Italy

«Sunt vero item lapidicinae complures in finibus Tarquiniensium, quae dicuntur Anicianae [...] haec autem habent infinitas virtutes. Neque enim is gelicidiorum tempestas neque ignis tactus potest nocere»

“There are many quarries on the borders of the Tarquinienses, called the Anician quarries [...] This stone has numberless good qualities; neither frost nor fire affects it. It is hard and durable”

Vitruvio in De Architectura . II, 7.4 – the first and most important treatise on architecture as a guide for building projects.





THE QUARRY

Basaltina® quarry is one of the biggest basalt quarries in Europe, employing more than experienced 60 workers and modern machinery, matching the highest production and sustainability standards



LOCATIONS

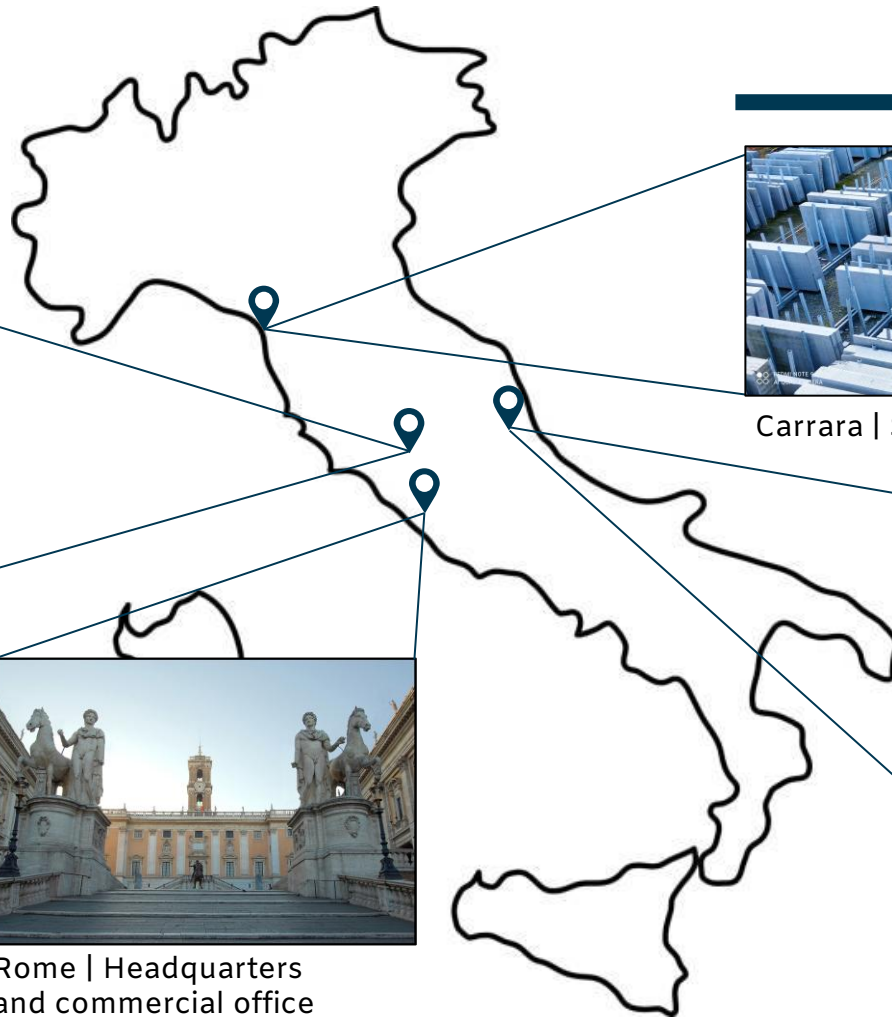

Carrara | Slabs factory and Warehouse



Bagnoregio | Quarry, Warehouse, Showroom and Factory



Rome | Headquarters and commercial office



Ascoli Piceno | Tiles and Cut-to-Size Factory

OUR STRENGTH

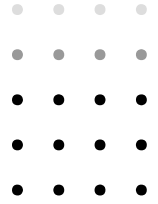

BRAND

Over 60 years of registered trademark and powerful commercial name Basaltina®



EXCLUSIVITY

Basaltina S.r.l. is the only quarry owner of Basaltina® natural stone



100 YEARS

Solidity and reliability demonstrated by a century of experience and projects supplied all over the world



PROTECTION

Registration of specified project; monitoring and protection of the stone specifications

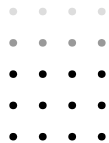

WHY BASALTINA®

NATURAL STONE



DURABLE

FROST AND HEAT
RESISTANT



ANTI-SLIP SURFACE

SUSTAINABLE



ACID RESISTANT

NO-SCRATCH



+100.000 m²

Produced and sold per year

+200

Top projects supplied worldwide

+70

Countries supplied with
Basaltina® stone in 5 continents

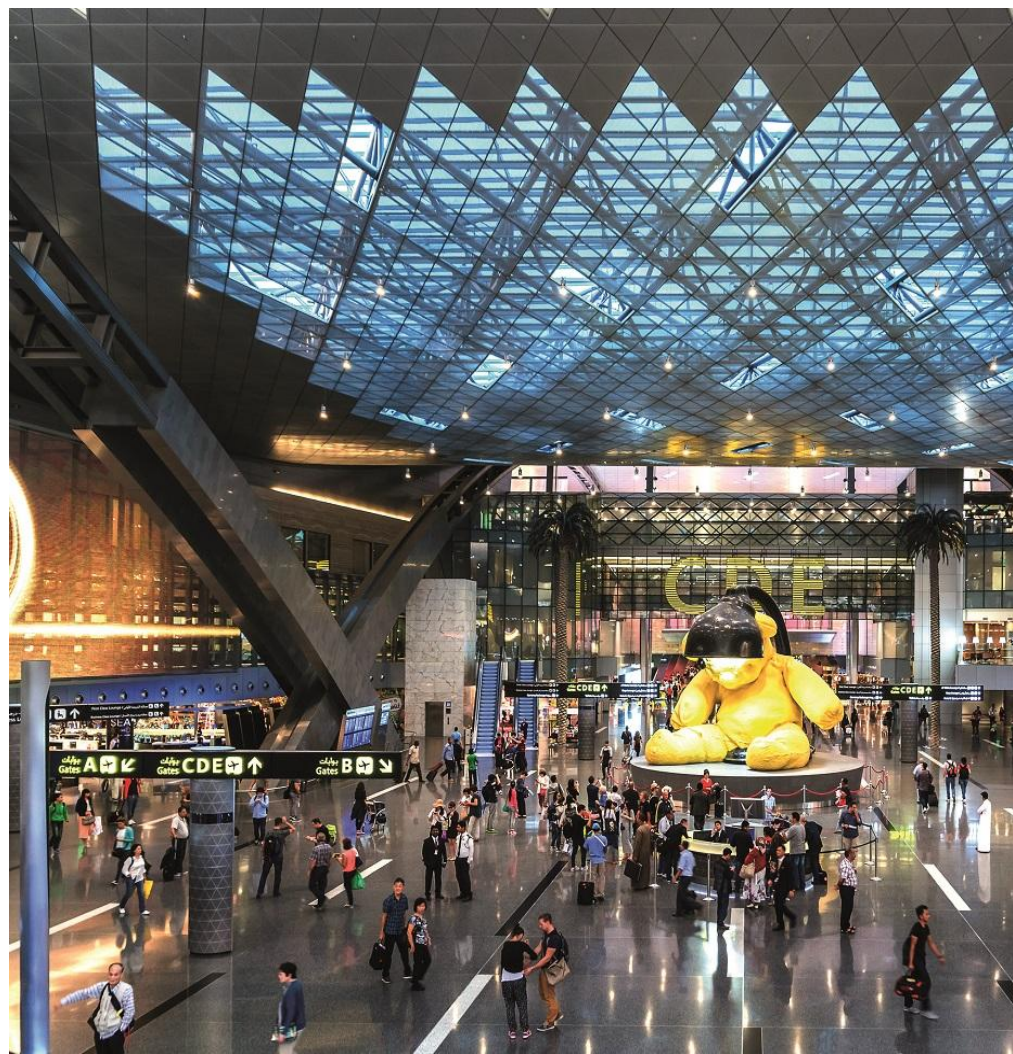

OUR PRODUCT

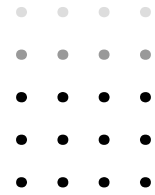

Basaltina® unique texture and color are the result of the confluence of lava, fire, and time.

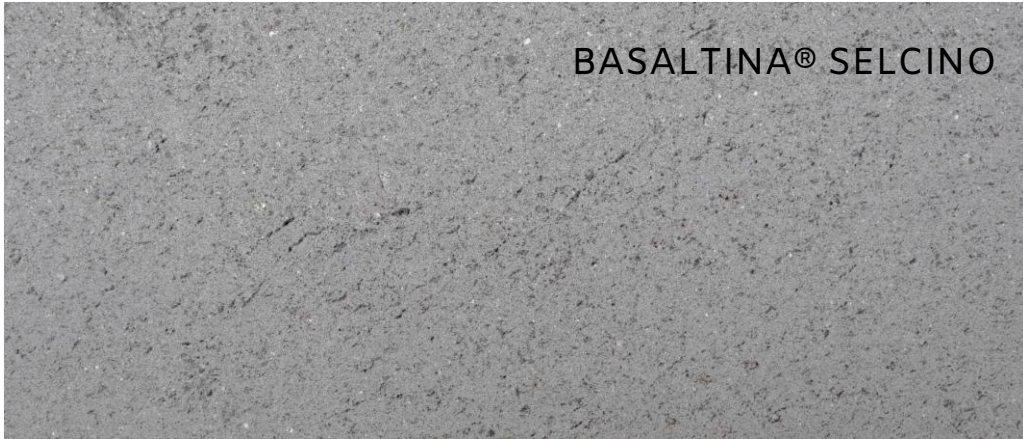

This mix makes the stone durable, versatile, with high-performance technical features.

POPULAR FINISHES

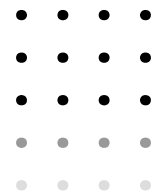

BASALTINA® CLASSICO



Diamond rub



Honed



Brushed

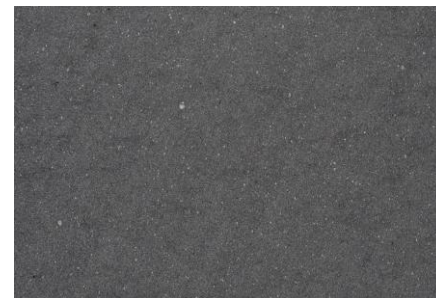

Filled & Honed



Diamond rub



Honed



Brushed

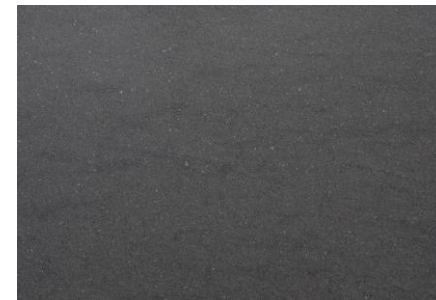

Filled & Honed

BASALTINA® SELCINO

TEXTURED FINISHES

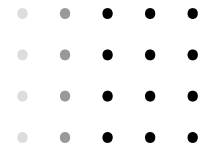

Split-face



Tumbled / cobble stone



Bush hammered



Striped and chiselled

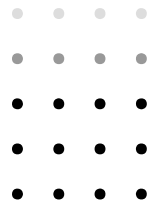

PROJECTS

Project: Celine (LVMH Group) stores
Designer: Hedi Slimane
Location: worldwide

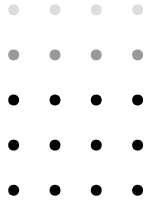

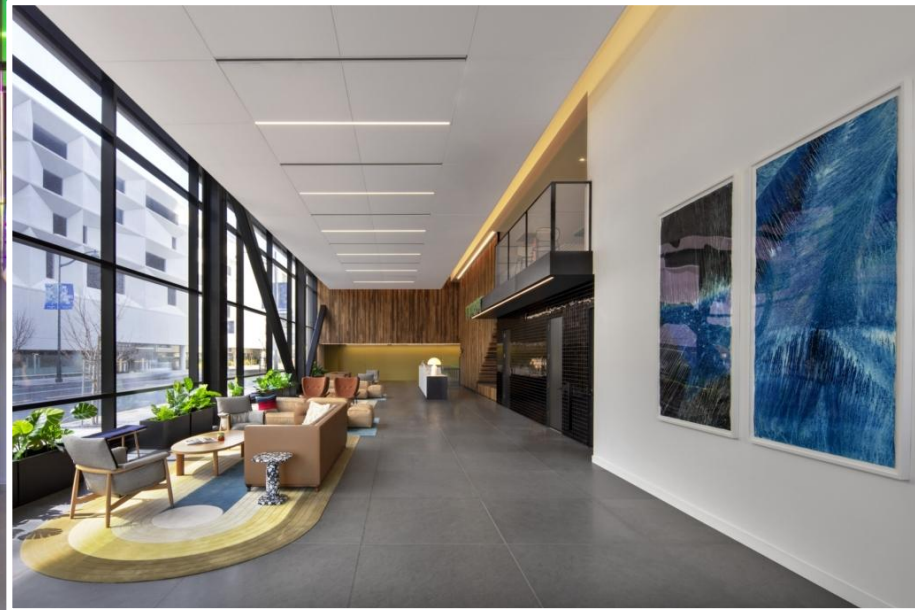
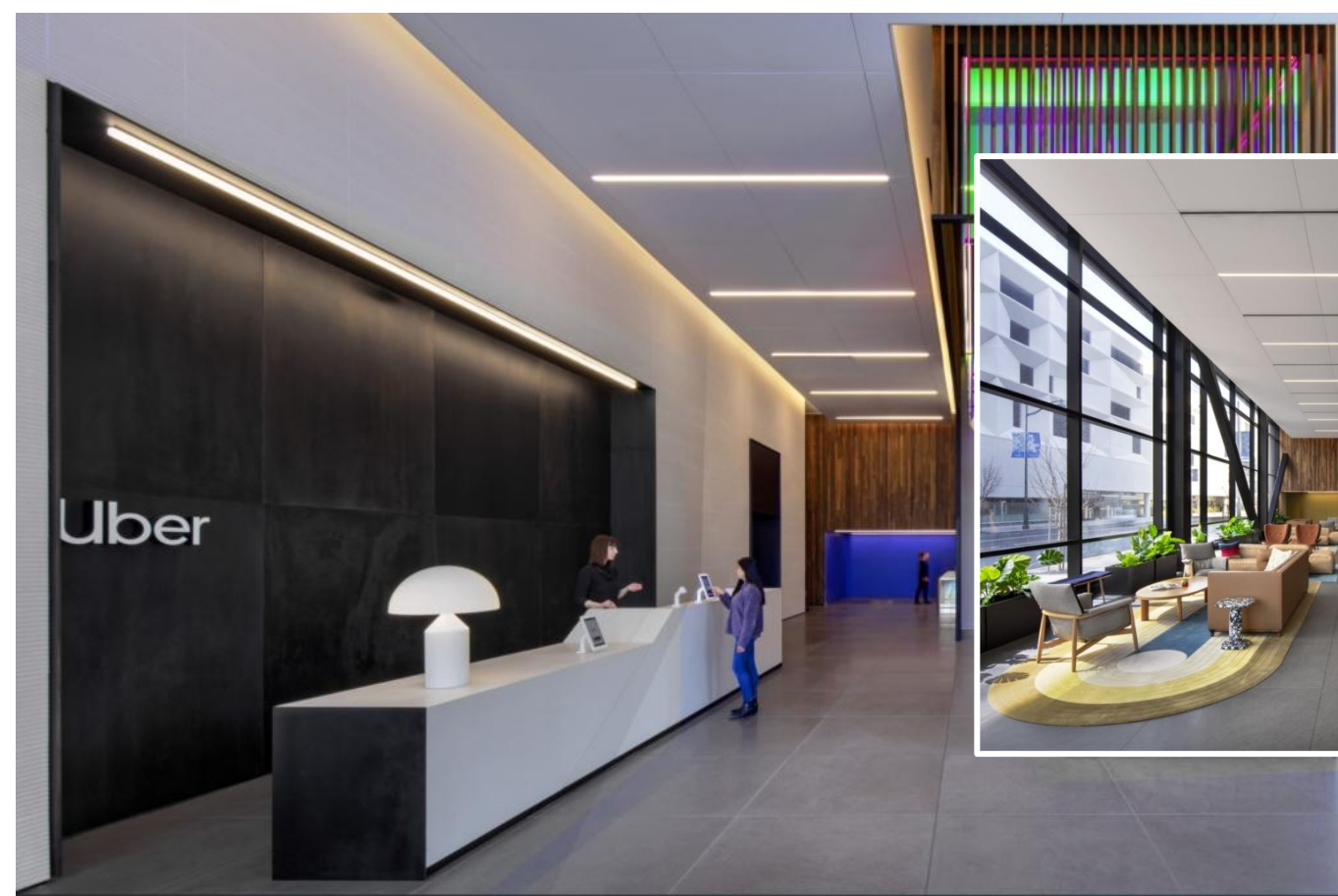

Project: Uber Global Headquarters
Designer: Huntsman Architectural Group
Location: San Francisco, CA | USA

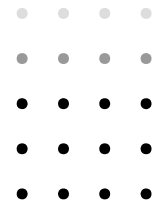



Project: Dolce & Gabbana stores
Designer: David Chipperfield
Location: worldwide

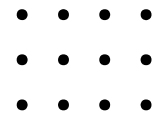

Project: Winspear Opera House
Designer: Foster + Partners
Location: Dallas, TX - USA

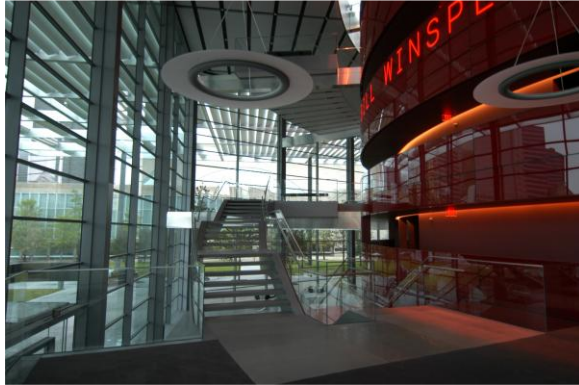
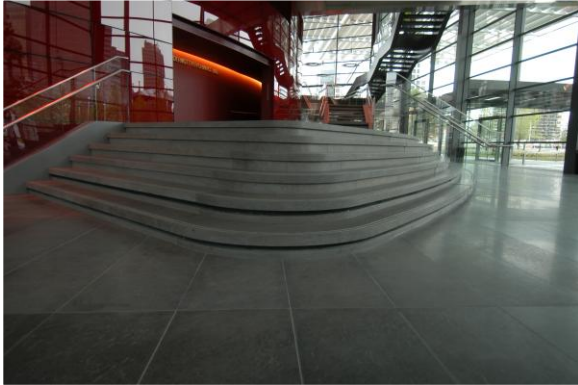

Project: "The Green Factory" NHN Venture Tower
Designer: NBBJ / SAMOO Architects
Location: Seoul | South Korea

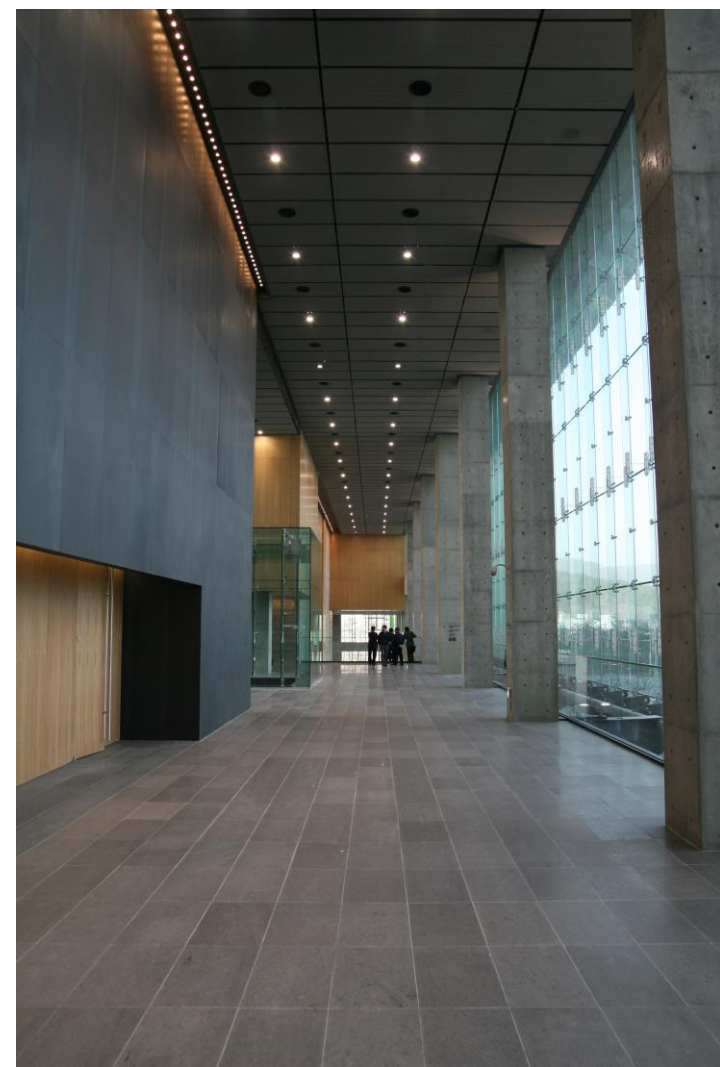
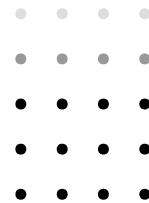



Project: The Grey One
Designer: Feit Interiors
Location: Ibiza | Spain

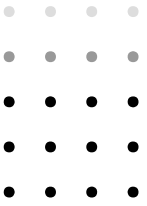



Project: AlBaraka Bank
Designer: Enrico Mari Grego Architects
Location: Bahrain

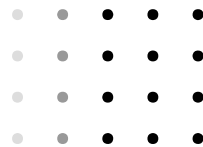

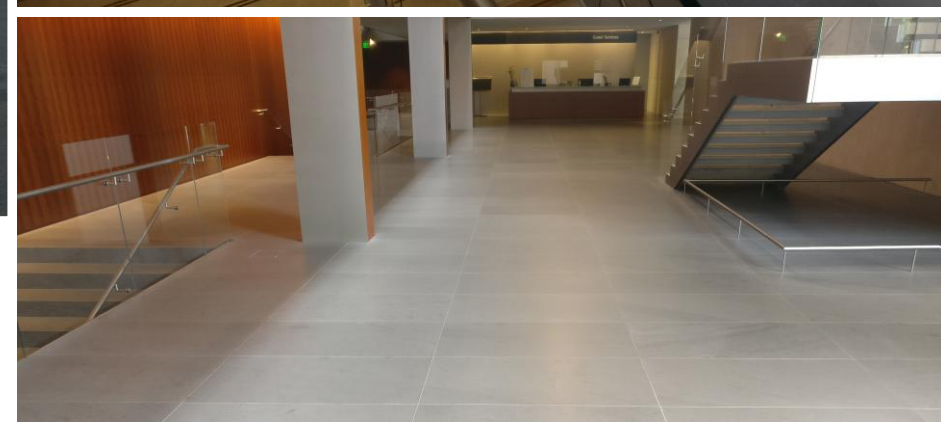
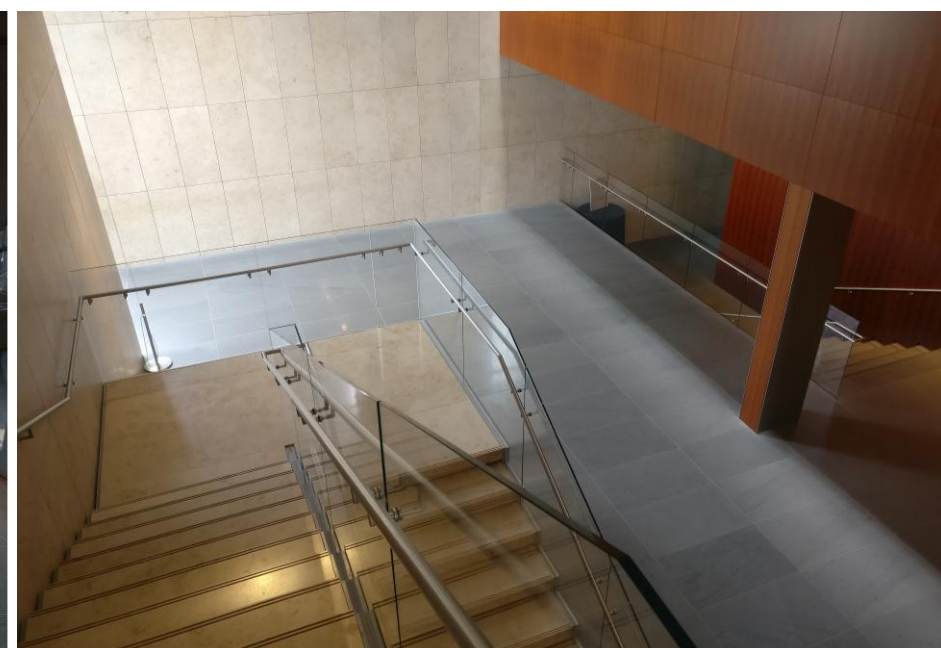
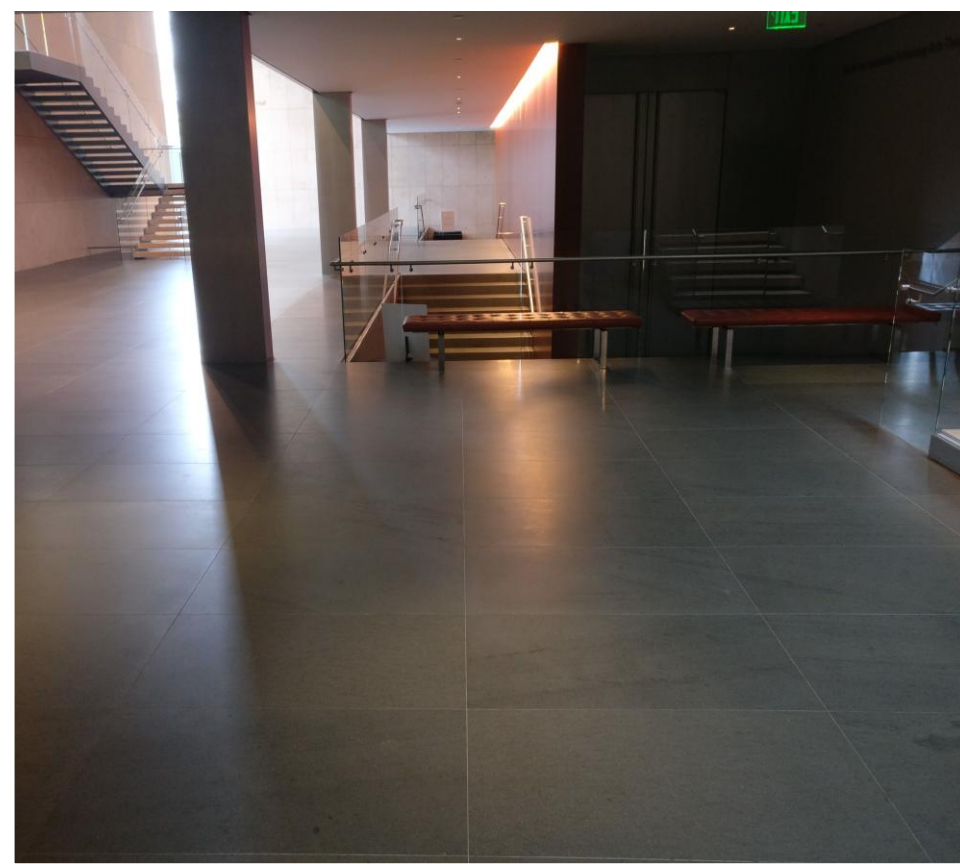

Project: Asia Society Texas Center
Designer: Yoshio Taniguchi Architect
Location: Houston (TX) – USA

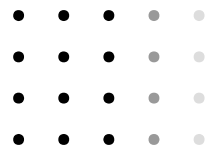

Project: BTG Pactual
Designer: Rocco Vidal Arquitetos / Perkins+Will
Location: São Paulo - Brazil

Project: Samsung Electronics HQ
Designer: KPF / SAMOO Architects
Location: Seoul – Korea





Project: Howard Hughes Medical Institute
Designer: Rafael Viñoly
Location: Virginia – USA

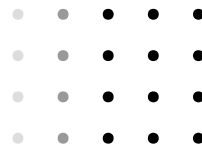

Project: Private Villa
Designer: Marcio Kogan MK27
Location: Sentosa Island – Singapore

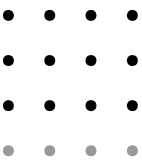

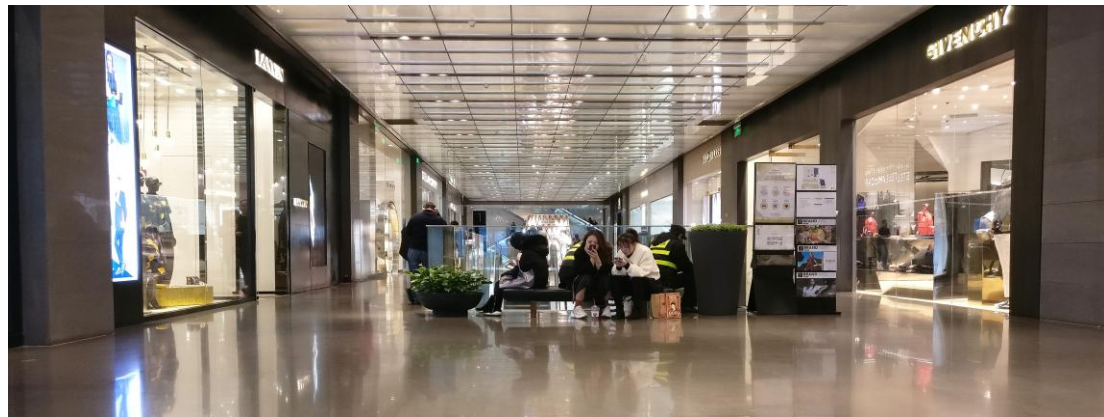

Project: Réel Luxury Department Store
Location: Shanghai - China

Project: Anadarko Corp
Designer: Gensler
Location: Midland (TX) – USA

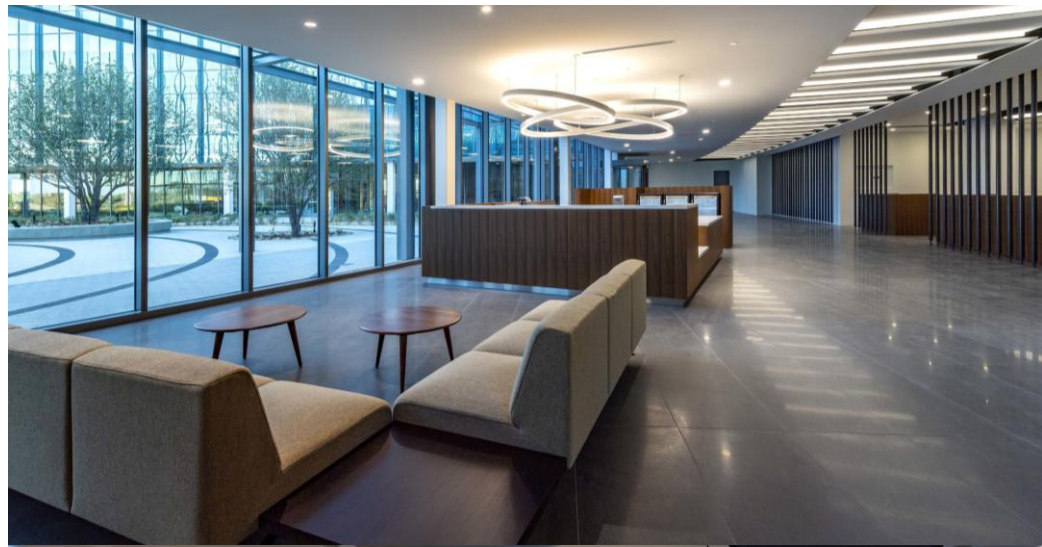
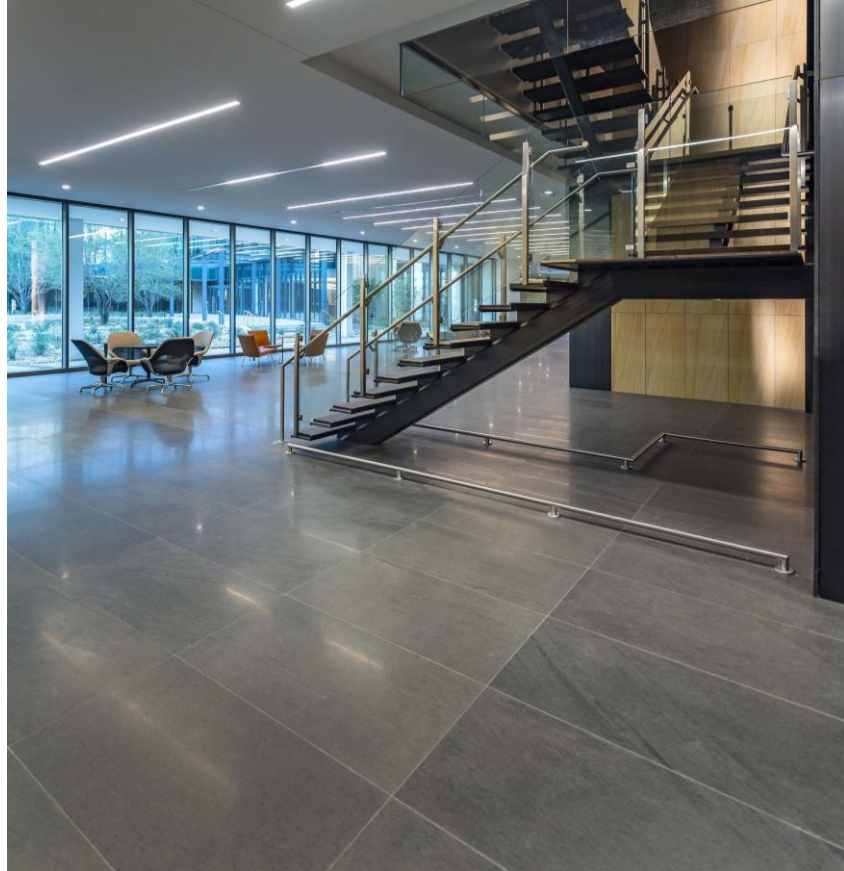



Project: JW Marriott Dongdaemun Square
Designer: Kunwon Architects
Location: Seoul – Korea

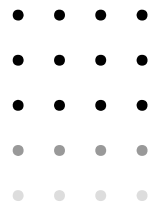

Project: MIT Media Lab
Designer: Fumihiko Maki
Location: Boston, MA – USA

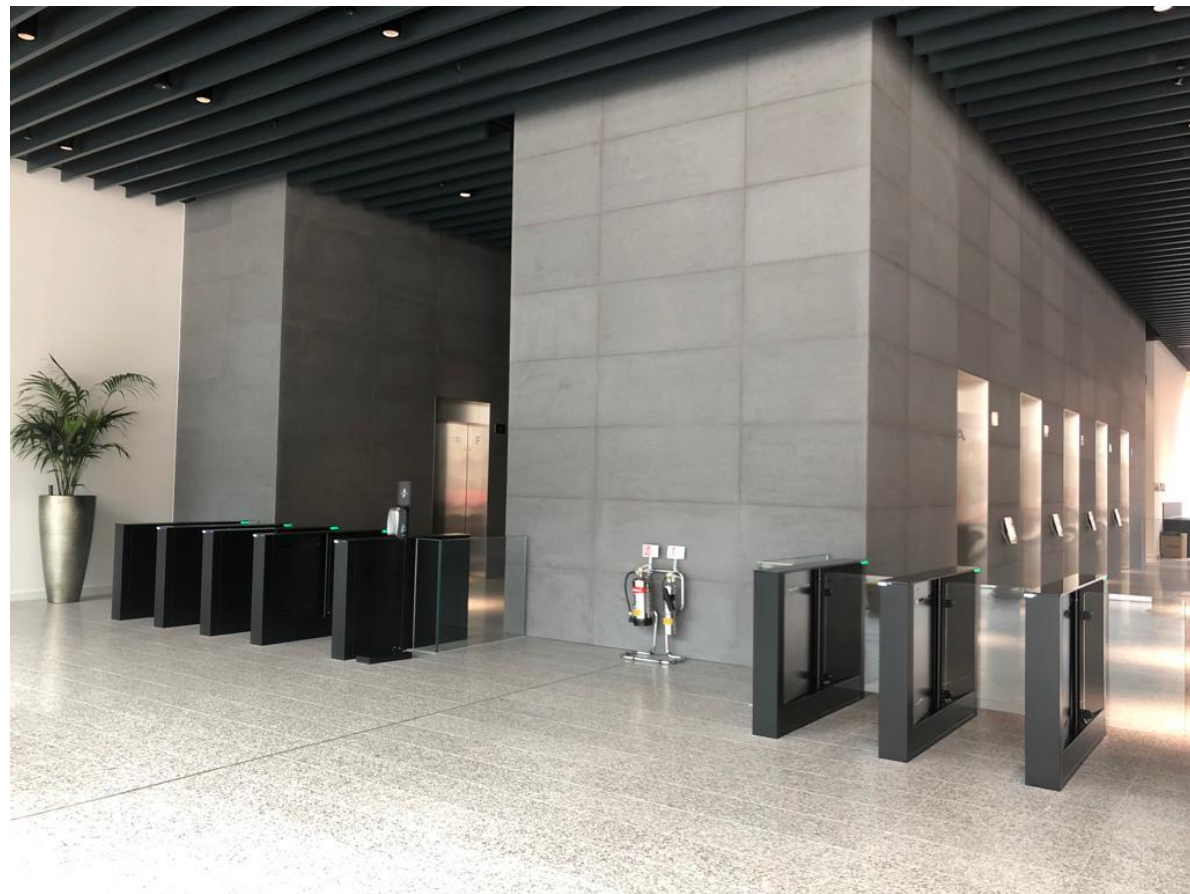
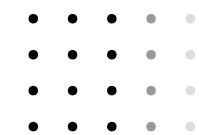

Project: 103 Colmore Row
Designer: Doone Silver Architects
Location: Birmingham – UK



Project: IFAD International Fund for Agricultural Development
Designer: DE Studio
Location: Rome - Italy



Project: Hamad International Airport

Designer: HOK

Location: Doha – Qatar



Project: Winterthur Luxury Apartments

Designer: Marcio Kogan – MK27

Location: Barcelona – Spain

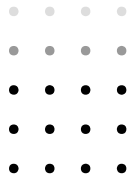

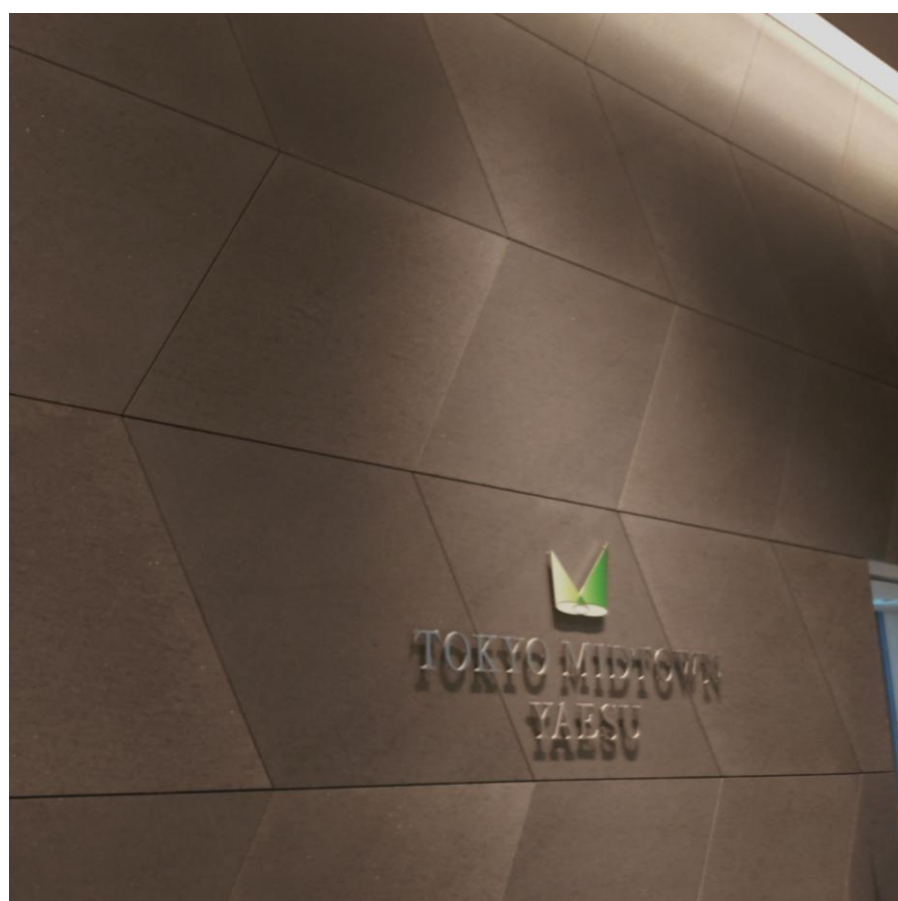

Project: Bulgari Hotel – Tokyo Midtown Yaesu
Designer: Nihon Sekkei / Pickard Chilton
Location: Tokyo – Japan

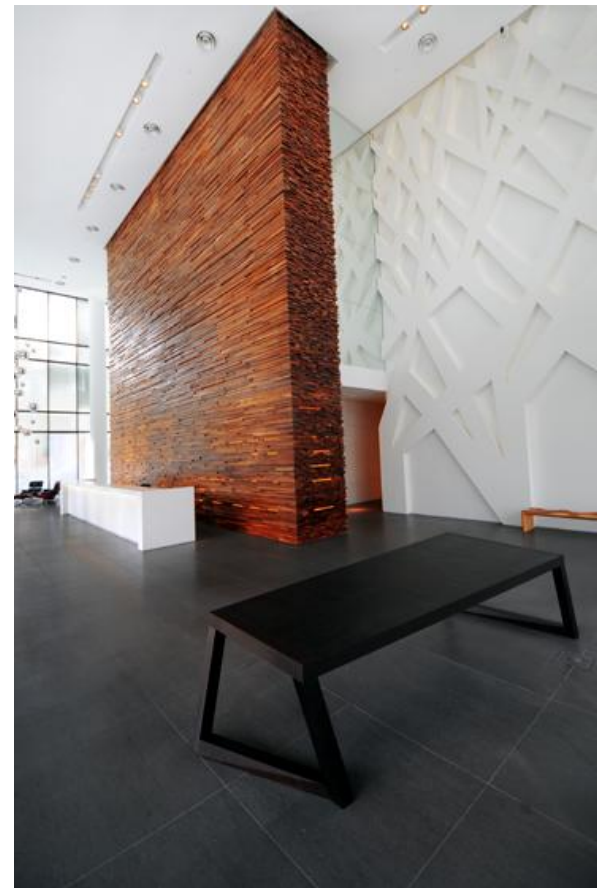

Project: 1 Rothschild Boulevard
Designer: Orly Shrem Architects
Location: Tel Aviv – Israel

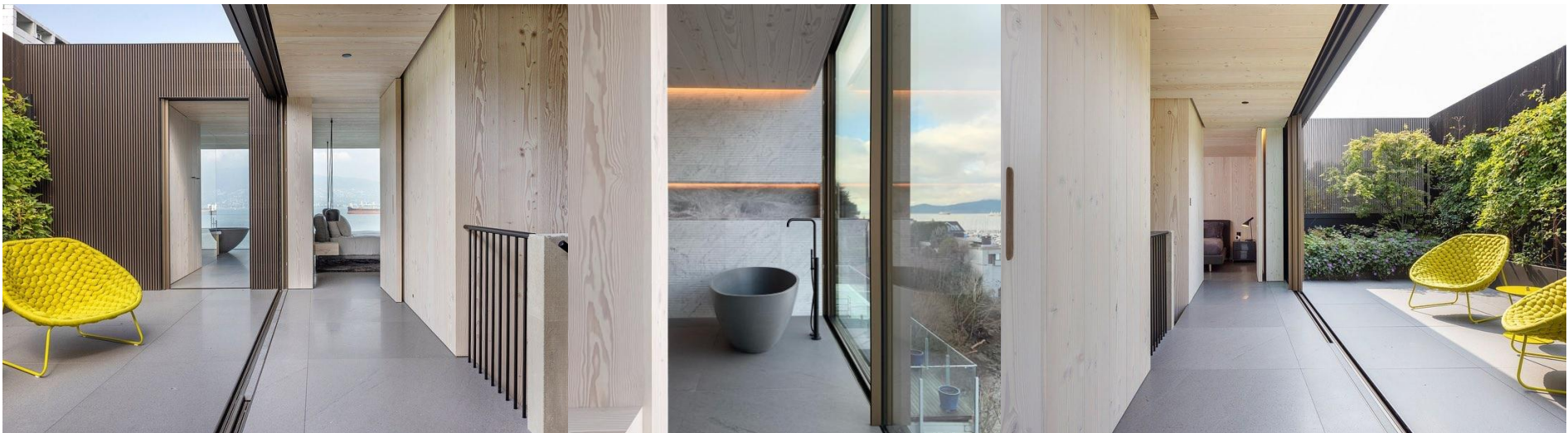

Project: Point Grey
Designer: Evoke International Design
Location: Vancouver – Canada

Project: Isetan Shinjuku Men's - Department Store
Designer: VV. AA.
Location: Tokyo – Japan



MUSEUMS



Centrale Montemartini - Rome



Antique Museum - Basel



Metropolitan Museum - NY



CSM Museum - Germany



Louvre - Paris



Asian Art Museum - San Francisco

RESIDENTIAL



FASHION 1/2



DKNY - Montreal

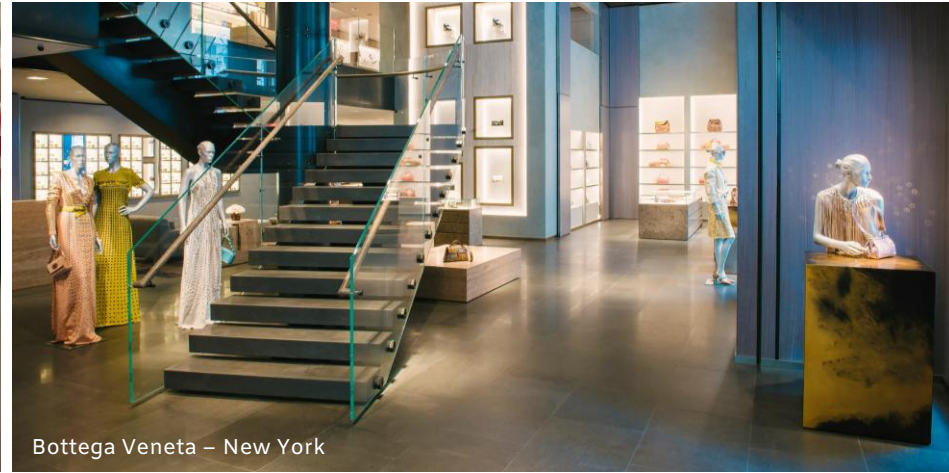

Bottega Veneta - New York



COS Stores - USA



Bucherer - Miami

FASHION 2/2



Rolex - Geneva



TAG Heuer - Sao Paulo

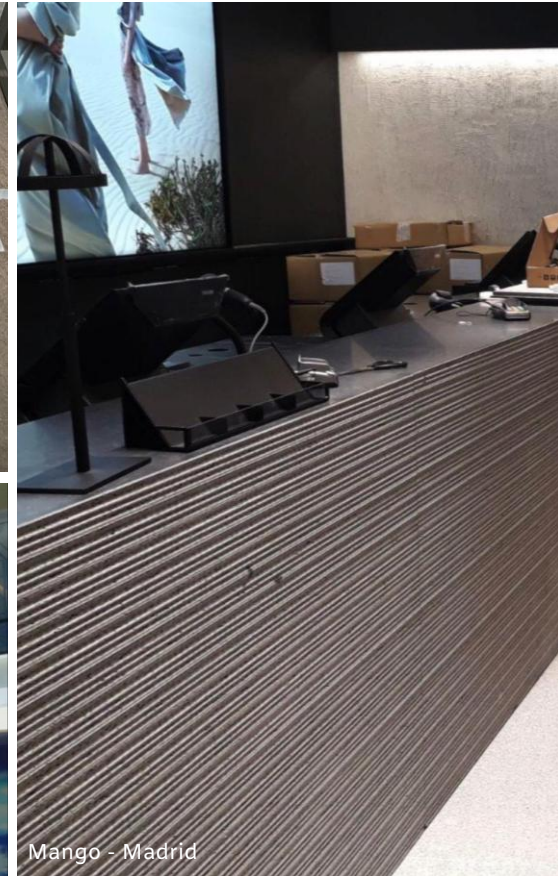

Mango - Madrid



Salvatore Ferragamo - Seoul



Yves Saint Laurent - Honolulu

KITCHEN



BATHROOM



POOLS



HERITAGE – Tribute to Rome



INSPIRATION





Basaltina®



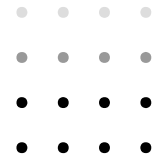

Contact

US



PH: 908-810-7377
info@venturetoneandtile. om
www.venturetoneandtile.com